Complimentary 2026-2027

A GUIDE TO GLOCESTER, RI

SUPPORT LOCAL BUSINESSES

Glocester Business Association

Wander the Trails. Explore the Town.

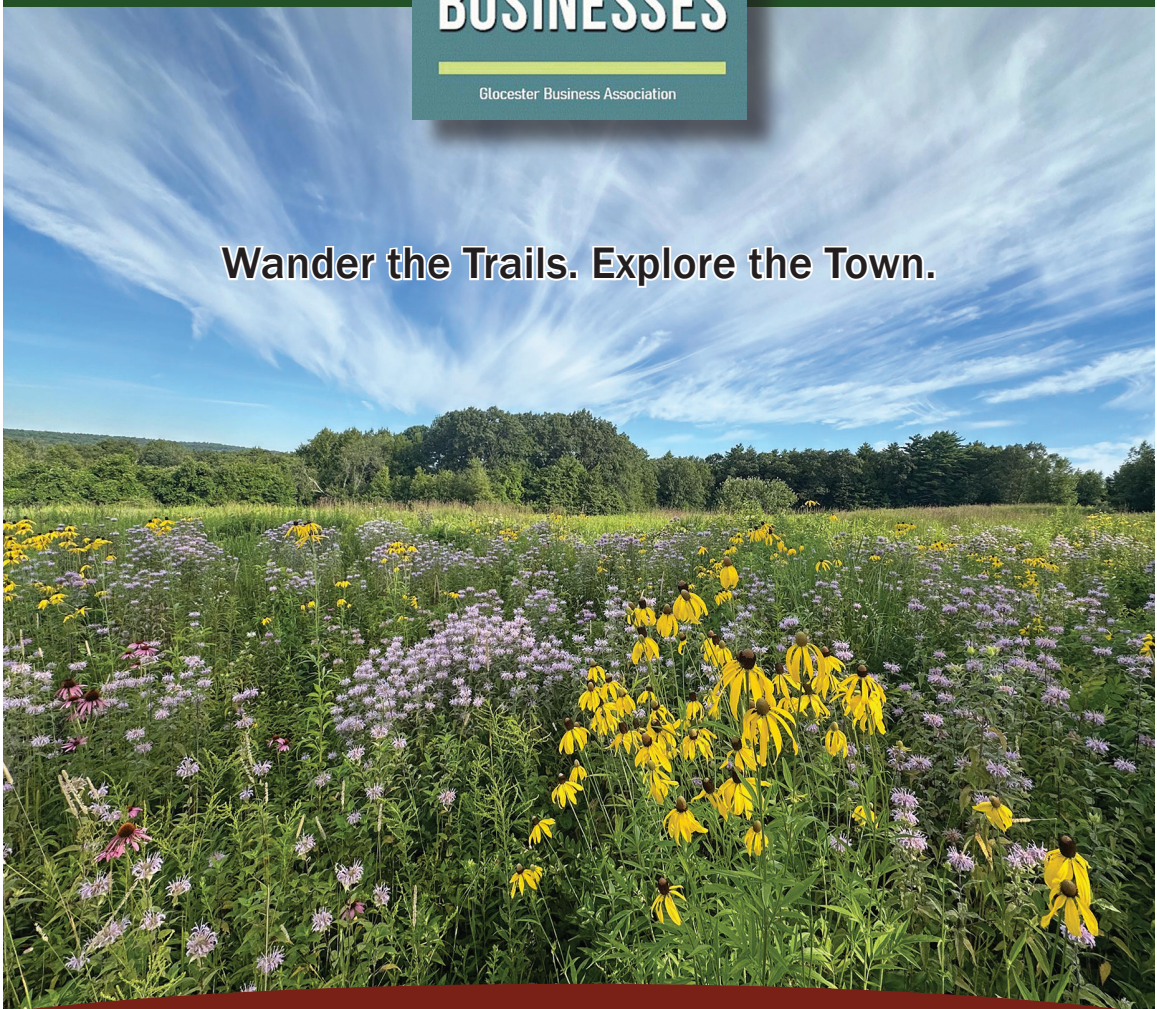

www.discoverglocester.com





Who Cut The Cheesecake LLC

If you love cheesecakes then come and check us out.

We are a small bakery located in Chepachet RI.
Our main focus is on making the best cheesecakes ever!
All of our cheesecakes are made from scratch
and baked throughout the week.

We have over 30 different flavors that we offer.
Our menu is constantly changing with the seasons.
We also offer full cakes (preorder only)
coffee & breakfast sandwiches on a daily basis.

Besides cheesecakes we do offer a limited amount of other
desserts and pastries including cake pops.
We are always looking to add new and exciting options to the menu.

Open Tuesday - Saturday 11am to 7pm
Sunday 11am to 5pm
1195 Putnam Pike, Chepachet, RI • 26 Main Street Millbury, MA
www.whocutthecheesecakellc.com

GLOCESTER

Welcome to Glocester, Rhode Island!

On behalf of the Glocester Business Association, we are pleased to welcome you to our community and to the Guide to Glocester. Whether you're visiting for the first time, settling in as a new resident, or rediscovering the town you call home, we're excited to share all that makes Glocester such a special place.

Located in northwestern Rhode Island, Glocester blends small town charm with a strong sense of community. Our historic villages of Chepachet and Harmony offer unique shops, family owned businesses, and inviting local restaurants. Nature lovers will enjoy our scenic parks, wooded trails, and peaceful lakes—perfect for outdoor adventures in every season. Throughout the year, Glocester shines with signature events including the Ancients & Horribles Parade, the Glocester Scarecrow Festival, festive holiday celebrations, and more.

The Glocester Business Association is proud to support and promote the local businesses that help define our town's character. Our members are dedicated to offering quality products, services, and hospitality, and we encourage you to shop local and enjoy the benefits of a connected, community focused economy.

As you explore, we hope this guide helps you discover the many businesses, attractions, and experiences that make Glocester a welcoming and vibrant place. Whether you're here for a day or building a lifetime, we're glad you're part of our community.

Enjoy your time in Glocester—and thank you for supporting local.

THE GLOCESTER BUSINESS ASSOCIATION • WWW.GLOCESTER.ORG



This publication is
Published & Distributed by:

GDP
GLOBAL DESIGN & PUBLISHING LLC

860-382-3832 • kelly@gdpublishing.com
www.gdpublishing.com

Photography: Provided by GBA & Merchants • **Marketing & Sales:** Kelly Tourtellotte • **Writer/Editor:** Caroline Sloat
All design and text is provided by Global Design & Publishing, LLC. All text and images have been carefully compiled for this publication. However, we do not guarantee the accuracy of the content.
Cover photo & interior photos provided by: John Pitocco Photography; additional photos provided by the GBA.
Copyright ©2026, Global Design & Publishing, LLC.
Any reproduction without our written permission is prohibited.

Keep Glocester Prosperous ... Support Local Businesses!

Glocester Business Association
PO Box 327 • Chepachet, RI 02814

Glocester Business Association

A big welcome from the Glocester Business Association, a dynamic network of business owners and supporters who promote and support Glocester's business community. In this spirit, we underwrite this publication and the opportunity to highlight the events that make Glocester a lively community and a delight to visit.





The seasonal calendar of events reflects the GBA's long tradition of sponsorship and partnering with the citizens to help our community prosper. We give locally to our area food pantries and our Town's animal shelter, and support our schools with mentor programs and scholarships. We also sponsor GBA's Family Fun Day and Trick or Trick on Main Street, and support the annual Ancient and Horribles Parade. All of this, plus the lamppost banners, the "Welcome To Glocester" signs, and the guide you are reading.

www.glocester.org

The Seven Villages of Glocester

During the nineteenth-century Glocester had the resources to grow with the expansion of in Rhode Island. Seven villages developed as new places to work and live. Chepachet and Harmony are still business hubs and are now the focal points for the community. Other historic village areas reflecting Glocester's rural heritage—Bowdish, Clarkville, Spring Grove, and West Glocester—with their forests, lakes, historic sites, parks, and hiking trails continue to contribute to the high quality of life.

INSIDE

6 Town Leaders & Organizations
8 History
10-11 Events
12 Shop, Dine, Stay & Relax
14 Farms & Orchards
16 The Great Outdoors
18 Educational Services
20 Business & Personal Services

GLOCESTER BUSINESS ASSOCIATION GBA

PROUD SPONSOR OF:

"GBA Member Guide"
"A Guide to Glocester"
"Welcome To Glocester" Signs
"Welcome to Chepachet" Banners
Annual Family Fun Day
Annual Trick or Treat on Main Street
Santa & Reindeer Display
Chepachet Bridge Holiday Decorations
Rose M. LaVoie Memorial Bench
Kathleen E. Roberts Memorial Scholarships

Contributing Sponsor of:

Ancients & Horribles Parade
Candlelight Shopping ~ Scarecrow Festival
Glocester Food Pantry & Animal Shelter
Earth Day Cleanup ~ Glocester Little League
and much more!

JOIN THE GBA!

WHO CAN JOIN?
Any business, organization or person located in or having a business interest with the community of Glocester.

That means YOU!
Join the GBA today and help us build the business community in Glocester!
www.glocester.org

VISIT THE GBA WEBSITE

Romani Orthodontics

Experience the Perfect Smile

East Providence & Chepachet
RomaniOrthodontics.com

GLOCESTER
TOWN LEADERS & ORGANIZATIONS



Glocester Lions Club
Matthew Salisbury, President
16 Terry Lane
Chepachet, RI 02814

Friendship Lodge #7
1167 Putnam Pike
Chepachet, RI 02814

Gloucester Light Infantry
33 Dorr Drive
Chepachet, RI 02814
(401) 569-1127
gloucesterlightinfantry@gmail.com

Rep. Michael Chippendale
124A Johnson Road
Foster, RI 02825
401-497-4495

Conservation Commission
Albert K. Aubin, Chair
PO Box B
Chepachet, RI 02814

Economic Development Commission
Bernadette MacArthur, Chair
PO Box B
Chepachet, RI 02814

Historic District Commission
Charlie Wilson, Chair
PO Box B
Chepachet, RI 02814

Glocester Land Trust
William Morin, Chair
1145 Putnam Pike
P.O. Box B
Chepachet, RI 02814

Town of Glocester
Karen Scott, Town Planner
PO Box B
Chepachet, RI 02814
401-568-6206, ext. 209
karenscott@glocesterri.org

Recreation Department
Robert Shields, Director
PO Box B
Chepachet, RI 02814
401-568-6206, ext. 224
r.shields1@gmail.com

Glocester Senior Center
Melissa Bouvier, Director
1210 Putnam Pike
Chepachet, RI 02814
401-567-4557
melissabouvier@glocesterri.org



MERAKI
HOLISTIC HEALINGS

LOVE YOUR BODY.
NOURISH YOUR SOUL.

Kristy Taylor
Licensed Massage Therapist
& Certified Energy Healer

(401) 618-4666
660 Putnam Pike, Unit 2
Glocester, RI 02824

MerakiHolisticHealings.com

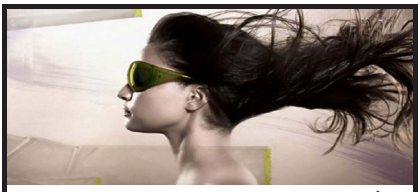

Loreen's It's All Hair

Cuts, Perms, Color, Foils, Balayage,
Lip & Eyebrow Waxing & More!

Beach Wave ~ the perfect wave
for your hair!

Keratin Hair Treatment
Silky, smooth hair all year round!

Bridal 'Parties' for your wedding day ~
call for more information.

Full Service Unisex Salon
Walk-ins are welcome

Gift Cards Available

401.949.3886
Harmony Market Place
401 Putnam Pike • Harmony



Custom Quilting
Longarm Services
Embroidery Services

- Fabric by the yard
- Quilting Supplies
- Sewing supplies
- Quilting Classes

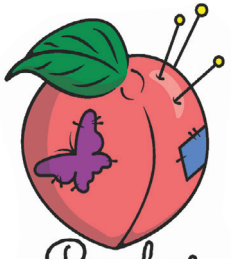

Peaches
Creations & Patchwork

Keith Noblin • 401.575.9126 • keith@peachescnp.com
Gail Noblin • 401.374.5933 • gail@peachescnp.com
12A Money Hill Road • Chepachet, RI 02814

Glocester Heritage Society

Glocester's history is preserved and interpreted through the three heritage buildings the society maintains. The Job Armstrong Store (c1814) is the Society's meeting place and home to a growing collection of historic photographs, documents and artifacts relating to Glocester's past. Restoration projects include the Evans Schoolhouse (c1855–67) on Evans Road, East Glocester (dedicated in 2003) and ongoing work at the Dr. Reuben Mason House (built before 1756) on Putnam Pike at Acote's Hill have been the focus of recent preservation and programs.

The 1814 Armstrong Store is a reminder of the commercial hub that emerged to serve this growing community. The Evans School is one of many district schools that served children with families living on farms and working at the mills. Hospitality, still a theme of local enterprise has a long history locally. The old-time taverns and entertainments once included such acts as the touring menagerie that brought Betty the elephant to town. The villages of Harmony, Clarkville, and Spring Grove were established as part of the industrial developments of the nineteenth century.

Reconstructing the history of local Native American presence is a work in progress, European settlers arrived by 1706 and left written records as well as evidence in the ground. There was manufacturing after 1750—a paper mill, gristmill, and iron-forging. By the early nineteenth century the balance between farming and industry shifted toward the latter, with sites on Glocester's abundant streams developed for waterpowered manufacturing.
www.glocesterheritagesociety.org



DONNA DIGIULIO
REALTOR ABR, CRS
Licensed in RI, MA & CT
401-829-3825
donna@williamsandstuart.com
www.digisellshomes.com

BUYING OR SELLING A HOME?

LET'S WORK TOGETHER!

For over 19 years, I've been helping people buy and sell real estate across RI, MA & CT. I've also been a resident of our great town of Glocester for 24 years! With a keen understanding of the market and unsurpassed customer service, let's turn your real estate aspirations into reality. Contact me today and let's embark on this exciting journey together!

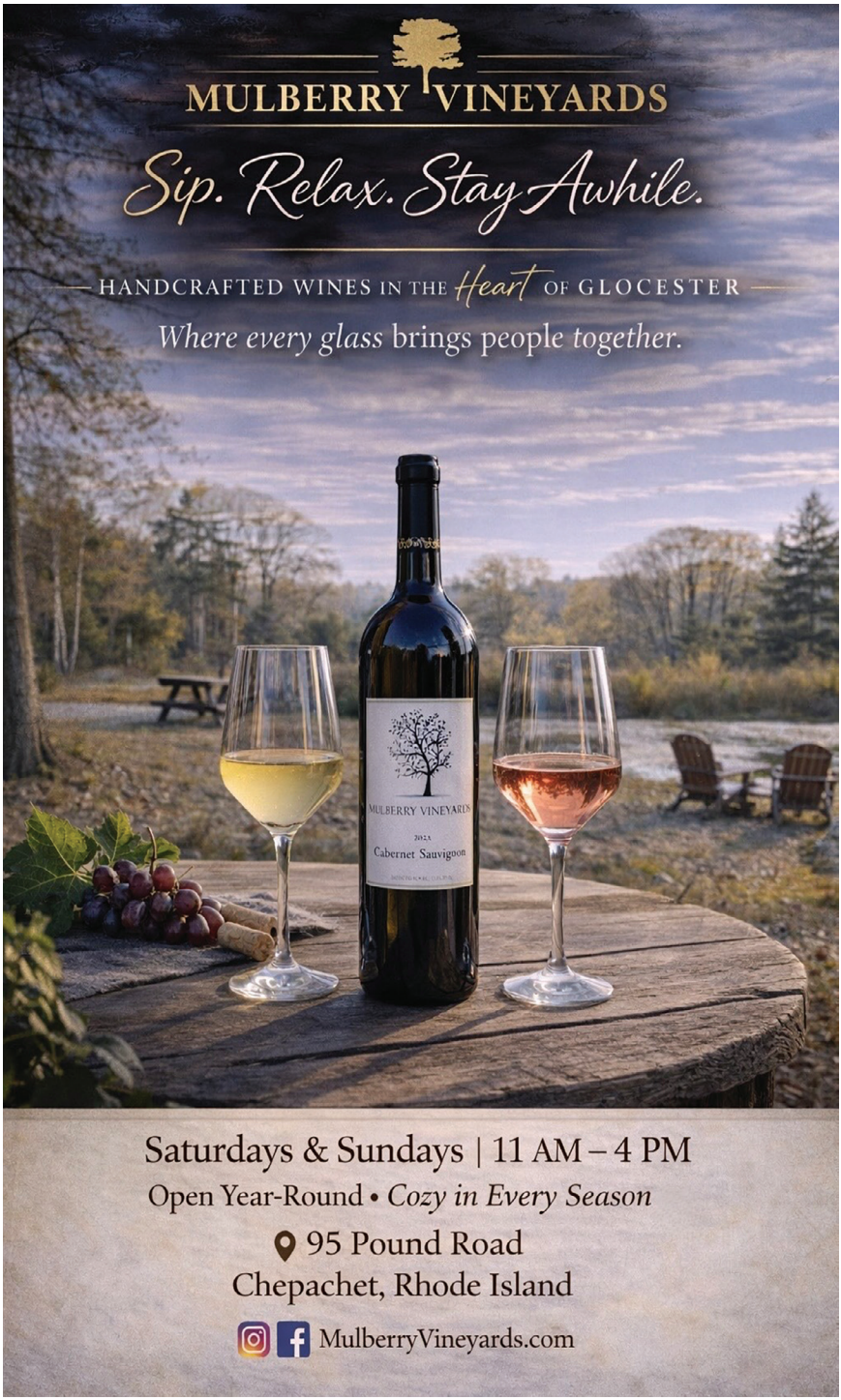
MULBERRY VINEYARDS
Sip. Relax. Stay Awhile.
HANDCRAFTED WINES IN THE Heart OF GLOCESTER
Where every glass brings people together.
MULBERRY VINEYARDS
2023
Cabernet Sauvignon
Saturdays & Sundays | 11 AM – 4 PM
Open Year-Round • Cozy in Every Season
95 Pound Road
Chepachet, Rhode Island
MulberryVineyards.com

GLOCESTER EVENTS

The Glocester Business Association (GBA) actively supports our community. The current edition of A Guide to Glocester shines a bright light on all the events and services—a wide range of activities, for all age groups, as well as supporting the full roster of businesses that make Glocester a lively place to live.



April

Earth Day

Observe Earth Day on a Saturday morning in late April providing assistance while having fun. Volunteers participating in the cleanup meet at the Kent Field Pavilion (1111 Putnam Pike, Chepachet) for assignments, bags, and gloves. The Conservation Commission organizes other family-friendly events and Glocester Heritage Gardens host a nature scavenger hunt.

May

Spring Fair Glocester Senior Center
1210 Putnam Pike, Chepachet
Crafters, vendors, artisans, bake sale, plant sale and raffles. Food trucks.

Elephant Day

Chepachet's unique event that made national headlines in 1826! Dedicated to the memory of Betty, the Learned Elephant, who toured the east coast until she was shot in Chepachet on May 25, 1826. Members of the Glocester Heritage Society lead a one-hour historical tour telling Betty's story and display elephant memorabilia at the **Job Armstrong Store, 1181 Main Street.**

Glocester Memorial Day Parade

Monday of Memorial Day Weekend. The parade begins at St. Eugene's Church and ends at Acotes Cemetery with a ceremony.

June & July

Summer Concerts, Wednesday evenings

The Kent Field Pavilion will host the 2026 Summer Concert Series, featuring six exciting evening performances at the Kent Field Pavilion. Each 90-minute concert begins at 6:30 PM and offers residents and visitors an opportunity to enjoy live music in a beautiful outdoor setting.. Expect the line-up to include a variety of genres from Classic Country to modern Top Forty. Presented by Glocester Recreation Department.
www.glocesterri.gov/recreation.htm
Check Facebook for schedules and weather updates.

Family Fun Day

Sunday, June 14th from 12 to 3pm
Mulberry Vineyards, Chepachet
Pony rides, bounce house, craft stations & temporary tattoos for kids. Beautiful scenery, wine for sale, yard games, and more.
www.glocester.org

Music and Fireworks - June 26th
The fun continues with music starting at 6 p.m. and the fireworks at 9 p.m. Glocester Memorial Park (behind Senior Center).

July 4 Road Races
Registration at Chepachet Union Church from 8am, with start times at 9 am (5.5 and 1.8 miles), 10 am (1 mile 1/2 mile races), and half-mile race. Modest entry fees. Register with Glocester Recreation.
www.glocesterri.gov/recreation.htm

Ancients & Horribles Parade and Independence Day Festivities - July 4th
This uniquely-Chepachet small-town tradition mocking the Ancient and Honorable Artillery Company of Boston, the oldest military organization in the United States has its own long tradition in Chepachet. Since 1926, patriotic and irreverent participation has been a light-hearted custom at a historic event that also honors local veterans and first responders.

Saturday, July 4th at 4 p.m. the parade steps off, a showcase of local artistic talents, crazy outfits, and outlandish floats. Decorate homes and front yards along the parade route add to the festive scene. Pre-registration required to be eligible for awards in categories such as Most Ancient and Horrible, most patriotic, and best walking group.
https://www.glocesterri.gov/parade.htm



September to Christmas

Glocester Scarecrow Festival - Oct. 17th
A fun community event for all.
www.glocesterscarecrowfestival.org



Trick-or-Treat on Main Street Saturday, Oct. 24th from 12 to 3pm Chepachet Village
Sponsored by the Glocester Business Association and local businesses.
www.glocester.org

Village Cooperative. Artisans, Artists, and Crafters at the Job Armstrong Store, Chepachet
Talented co-op members transform the historic rooms into a delightful and colorful holiday shop (plus edible treats).

Every Friday noon to 4:00 p.m. Saturdays and Sundays 10 a.m -5:00 p.m.
Special openings: Black Friday and Candlelight Shopping on Thursday nights in December from 5:00 -9:00 pm.
https://www.facebook.com/villageartcoop/

Candlelight Shopping around Chepachet Village - Thursday nights in December. Vintage street lights illuminate the roads, shops decorated for the holidays, seasonal music, all the old-fashioned ambiance. Includes Village Coop Artisans shop at Job Armstrong Store. Village map guides to open stores. Shuttle bus service, too!
www.candlelightshopping.com



SHOP • EAT • SPEND • ENJOY

DINING comes in many flavors and styles. Eat-in and take-out. Indoors or outside. Go casual for pizza & subs, cafés & bakeries, or perhaps live music at a local tavern. Or more formal at a farm-to-table or upscale restaurant.

SHOPPING in Glocester is a feast for the senses. Country decor & home products, vintage, antiques & treasures, flowers are waiting in our specialty shops. The creative artisans of Glocester offer classes with activities for all ages, hand-made items & gifts, even a popular tattoo studio. Other categories include health & wellness, bicycles, supplies and care for beloved pets.

FOR AN OVERNIGHT choose from family-run motels or campgrounds, or an Airbnb on the waterfront or in the countryside. Pick your own fruit or taste the wine at our farms & vineyards, relax at a spa or yoga studio, or take a scenic hike along the trails detailed in this guide.








GROUNDWATER

CAFE

TAPAS

CRAFT BEERS & WINE

LOCAL and NATURAL MARKET

ICE CREAM STAND

EVENT SPACE

FARMER'S MARKET

SCAN ME! FOR ONLINE MENUS & ORDERING

985 Chopmist Hill Rd
N. Scituate, RI
401.321.3131
www.groundwatercafe.com

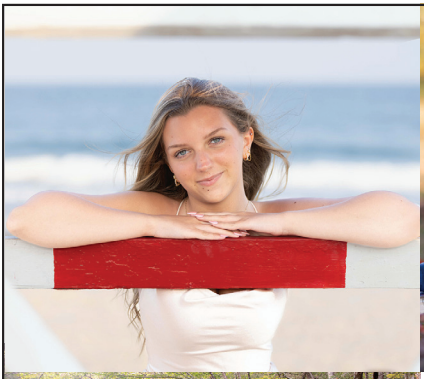



Portraits
Family ~ Senior ~ Equine

John Pitocco Photography
john@johnpitocco.com
(401) 477 - 6517

LIKE US ON facebook

GLOCESTER
FARMS & ORCHARDS

Spend the day exploring our local farms, pick your own apples, peaches, berries and more, purchase local maple syrup, enjoy the Farmer's Market and during the holidays find the perfect locally-grown Christmas trees!

Barden Family Orchard
56 Elmdale Road, No. Scituate
Pick your own quality apples, peaches, and berries in season. Pick your own pumpkins most years. Sweet apple cider pressed on farm with our apples; jams with our fruit; sweet corn and apple cider doughnuts.
Farm Market Open daily 9am – 6pm August to Halloween. November: 10am – 5pm until Thanksgiving.
www.bardenfamilyorchard.com

Chepachet Farms and Sugar House
226 Tourtellot Hill Road, Chepachet
Producers of local maple syrup and other maple products, sold at the farm and selected area food stores and markets.
www.chepachetfarms.com

Glocester Farmers Market Pavilion at Kent Field
1111 Putnam Pike, Chepachet
Handmade and locally grown produce.
Sundays in July and August, 10am – 1pm.



Grace Note Farm
969 Jackson Schoolhouse Road, Pascoag
Horse farm, boarding, trail rides
Bed-and-breakfast and farm stay programs
Music at the Farm concerts.
www.gracenotefarmweb.com

Harmony Farms
359 Sawmill Road, No. Scituate
Pick your own raspberries, blueberries, apples (check Facebook or website for days/hours).
www.harmonyfarmsri.com

Liberty Farm
60 Ironmine Rd, Burrillville
Farm-raised beef, chicken, turkey, pork, and free-range eggs. By appointment.
https://www.libertyfarm.net/

Petersen Farm
451 Putnam Pike, Chepachet
Christmas trees and wreaths (until sold out).
401-949-0824 or Find us on Facebook

The Farm in RI
463B Tourtellot Hill Road, Glocester
Certified organic produce sold to CSA customers subscribing for the growing season. Farm shares include organic produce, flowers, and baked goods on scheduled pick up days. Pre-order plant sale in spring; apply on line for seasonal farm share.
www.thefarminri.com

The Rusty Buckle Petting Zoo & Pony Rides 138 Tourtellot Hill Rd, Glocester. Visit our farm or our rides can come to you for your event.
https://therustybucklepettingzoo.com/

Aegean Pizza
Greek Style Pizza
Up to 30% Discount
ORDER NOW
401 568-2725
WWW.AEGEANPIZZACHEPACHET.COM
1195 PUTNAM PIKE, CHEPACHET, RI 02814

Soulshine
Center for Yoga & Healing
Yoga, Pilates, Meditation & More
Your journey begins here!
Try 2 classes for free! Use coupon code "2free" when registering
Soulshine Center for Yoga & Healing
1020 Putnam Pike • Chepachet R.I. 02814
SoulshineRI.com • 401-314-9642

Mother of Hope Camp is the reason why we love summer!
swimming
pretending
painting
kicking
praying
fishing
MOTHER OF HOPE CAMP since 1950
Summer Camp For kids ages 5-12
motherofhopecamp.com
401-568-3580
motherofhopecamp@dpvd.org 1589 Putnam Pike, Chepachet

GLOCESTER
GREAT OUTDOORS

If you love to be outdoors - including hiking, biking, birding, boating, golf, and more - Glocester does not disappoint!

Town of Glocester Recreation Department
Winter adult coed basketball, volleyball
Summer: running conditioning (middle school), tennis camp, learn to swim at town beaches. Youth Track and Field Day, Fourth of July road race.
www.glocesterri.org/recreation.htm

Aldersgate Camp and Retreat Center
1043 Snake Hill Road, Glocester
Fun, affordable spiritual day and overnight youth camping; retreat facilities available year round. **www.campaldersgate.com**

Blackstone Valley Tourism Council
175 Main Street, Pawtucket
National Park Visitor Center for the Blackstone Valley Heritage Corridor
Maps and brochures & souvenir shop.
www.tourblackstone.com

Crystal Lake Golf Club
Route 102, Mapleville
18 - hole course on 70 acres, ProShop; Golf 7am – 5 pm; restaurant open daily at 11am during golf season. Golf outings, weddings & banquets. Pro Shop.
Reserve tee-times and carts on line.
www.crystallakegolfclub.com

George Washington State Campground
2141 Putnam Pike, Chepachet
Primitive overnight camping at Bowdish Resevoir Camping Area. Tents, trailers, RVs, and four cabins (no utilities). Mountain biking, hiking, swimming, fishing, canoeing and cross-country skiing. Reserve online
https://riparks.ri.gov/campgrounds/camping-area-descriptions-specific-requirements#gw

Mother of Hope Camp
1589 Putnam Pike, Chepachet
A mission of the Roman Catholic Diocese of Providence. Recreational, educational, and spiritual activities ACA American Camp Association®Accredited
www.motherofhopecamp.com

Oakleaf Family Campground
43 Oak Leaf Way, Chepachet
Family and pet-friendly. 60 campsites with water and electric. Weekend and seasonal camping. Late April–October
www.oakleafcampground.com

Pulaski State Park and Recreational Area
151 Pulaski Road, Chepachet
A "day-use" site adjacent to the George Washington Management Area. Hiking, swimming, fishing, picnics, cross-country ski trails.
https://riparks.ri.gov/parks/pulaski-state-park

Glocester Land Trust—conservation and education With 13 locations visitors will enjoy hiking, fishing, cycling, cross-country skiing, bird watching, and peaceful walks. Marked and maintained trails at Sprague Farm and Steere Hill-Phillips Farm. Trail maps and location information online. Join the Land Trust to preserve the land as a member, volunteer, and donor.
www.glocesterlandtrust.org

CLICK ON THE QR CODE BELOW FOR TRAILS AND COORDINATES

Healing In Harmony

Deeper than self care

185 Putnam Pike, Suites 4&5
Chepachet RI 02814

401-949-5533
HealingInHarmonyWellness.com



THE TOWN TRADER
~ANTIQUES~

A 3300-square-foot shop with 22 booths.
Please visit our shop soon to view
our historic building and
the many antique
treasures housed here!

Chepachet Village Historic District is listed on the National Register of Historic Properties.

1177 PUTNAM PIKE
ROUTE 44
GLOCESTER, RI 02814
401.568.8800
www.thetowntrader.com
towntradershop@gmail.com
FIND US ON FACEBOOK



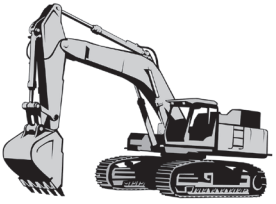

SIMAS FARMS INC.

Transportation Materials
Livestock & More
401-480-7305

Grab The Bull By The Horns

EDUCATIONAL RESOURCES

The young people of Glocester are offered excellent experiences from birth through high school graduation.

Fogarty Memorial School
736 Snake Hill Road
North Scituate, RI 02857
401-568-6211

West Glocester Elementary
111 Reynolds Road
Chepachet, RI 02814
401-567-0350

Foster-Glocester Regional School District
The Foster-Glocester Regional School Committee is comprised of nine members. Six are elected by the town of Glocester to serve staggered four-year term. The three members from the town of Foster serve two-year terms.

Ponaganset Middle School
7 Rustic Hill Road
Glocester, RI 02857
401-710-7500

Ponaganset High School
137 Anan Wade Road
Glocester, RI 02857
401-710-7500
Among the signature programs—STEM plus the arts—are animal, plant, biomedical & computer sciences, business, construction and manufacturing, criminal justice, health and fitness (EMT) and pre-engineering. In the arts, music performance, education and technology and visual arts are highlights of the college-prep program.



Ponaganset Education Foundation
An independent, community-based, nonprofit organization, and an individual fund of the Rhode Island Foundation. Founded through the generous donation of Foster-Glocester residents and a matching grant of the RI Foundation. Its mission is to foster student excellence, teacher creativity, and school-based initiatives in the Ponaganset schools and to promote social justice through scholarships for first-generation college attendees.
https://www.fg.k12.ri.us/community/ponaganset_education_foundation

Acorn Academy LLC
174 Hartford Pike
Foster, RI 02825
Early childhood education center open Mon – Friday, 7am – 5:30pm.
401-647-7241
acornacademyllc@gmail.com

Chepachet Village Schoolhouse
1150 Putnam Pike
Chepachet, RI 02814
Child care center serving infants, toddlers and preschool children.
chepachetvillageschoolhouse@gmail.com

The Learning Place Preschool, LLC
21 Terry Lane
Chepachet, RI 02814
Traditional preschool and Pre-K multi-age, nature-based program for children ages 3–5.
(401) 567-9091 & Facebook

Glocester Libraries
The library collections and special programs serve children, teens, and adults.
www.glocesterlibraries.org

RE/MAX
BELL PARK



Deb Burlingame ~ Top Producer
RI, CT & MA Real Estate Agent

401-430-0135 | dburlingame@remax.net

Each Office Independently Owned and Operated.

GLOCESTER
BUSINESS & PERSONAL SERVICES

Glocester is home to many businesses that offer specialized services to the community. The Glocester Business Association (GBA) is honored to serve our entrepreneur neighbors. Our online business directory lists each business by name and also by category.

YOUR DOG NEEDS TRAINING OR GROOMING? Look under Animal Care & Training. You need engine work done or a new sound system for your car? Look under Automotive. Want a new hairstyle? Check our Beauty Salons and Barber Shops. For accounting, appliance repair, septic maintenance - **look no farther than GBA!**

SELLING OR BUYING A HOME? It's all about location. Our real estate agents have expert Glocester knowledge. Many live in our community and have experienced first-hand the school system, recreational activities, and proximity to highways for those who are commuting to Providence, Boston, and beyond.

If you live and work in Glocester, we have CONTRACTORS AND SERVICES that cover your homes and businesses from basement to roof, from excavation to landscaping. Are you looking to buy a boat or upgrade docks on your waterfront property? **You can find it all here!**

EMBARK ACCOUNT

Teen banking simplified



Navigant CREDIT UNION

Learn More

Students 13-17 years old require a parent or guardian as a joint owner on the account. When a student turns 22 years old, the account will automatically switch to a free Journey Rewards Checking account or an equivalent account type offered at that time. Bill Payment, and EFT only available for members 18 and older. This account will not be eligible for overdraft privilege. There are no Insufficient Funds (Returned or Paid), or Uncollected Funds fees. *Fees may apply to out-of-network ATMs. Federally Insured by NCUA.



Glocester Business Association Members

Advertising & Marketing
Ali Mac Marketing
Bargain Buyer
Alterations &Tailoring
Kerry's Alterations
Animal Care & Training
Health Minded by Mind Your Dog
Lazybones Dog Training
Mind Your Dog
PawParazzi Dog Grooming
Antiques & Collectibles
The Town Trader
Arts & Artisans
The Hen House
Listen to Your Art
Money Hill Tattoo
Automotive
Auto Audio & Accessories
Auto Body Concepts
Brian's Burrillville Motors/Repair
Thomas Cash, Collector/Broker
Knighthawk Auto/Sales
Banking & Finance
Citizens Bank
DeBlois Financial Assoc.
DSI Payroll
Navigant Credit Union
The O'Brien Group
Beauty Salons & Barbers
Loreen's It's All Hair
Polished Beauty Lounge
Boating & Fishing
Inland Marine
Lakeview Dock Solutions
Camps & Campgrounds
Mother of Hope Camp
Oakleaf Family Campground
Contractors & Services
Barnes Concrete Co.
Catcon
ECHO Associates
ECHO Septic Services
Hopkins Carpentry
Lussier's Construction
D. Mulcahey's Pumps/Wells
My Wash Guy
New England Roofing
Northwest Overhead Door
Precision Energy Systems
R. J. Lawn Care
Simas Farms
Steere Farm
Larry Torti Septic Services
Turgeon Masonry
S. H. Winsor Construction

Dentists & Orthodontists
Romani Orthodontics
Education & Child Care
Acorn Academy
Aldersgate Camp/Retreat Ctr.
Chepachet Village Schoolhouse
Foster-Glocester Regional
Harmony Hill School
The Learning Place Preschool
Ponaganset Education Fdn.
Environmental
CMG Environmental
Malec Tree Service
Farms & Orchards
Barden Family Orchard
The Farm in RI
Groceries & Bakeries
Branchish Jerky
DePetrillo's Pizza & Bakery
Dino's Park & Shop
Who Cut The Cheesecake
Hobbies
Peaches Creations & Patchworks
House & Home
Affordable Self Storage
Black Label
CPI Oil
KTL Painting
Luxury By Leonard
Reichert & Sons Fuel Oil
Ryan's Appliance Repair
Whisky Pearl
Insurance
Apple Valley Insurance
Chestnut Hill Insurance
Combined Insurance
Zelano Insurance Agency
Landscaping & Tree Service
Greenskeeper
Soccio Tree Service
Liquor Stores
Chepachet Village Wine & Spirits
Chopmist Hill Liquors
Kitson's Liquors, Inc.
Motels & Lodging
White Rock Motel
News Media
NRI NOW
Organizations & Non-Profits
Friends Helping Friends RI
Pest Control
Debug Pest Control
Photography
John Pitocco Photography
Real Estate
Andy Goulet, ALLTOWN R/E
Deborah Burlingame, RE/MAX

Real Estate, cont'd.
Here To There Realty
Michelle Keach, Coldwell Banker
Marcia Luciano, Long Realty
Long Realty, Inc.
RE/MAX Host of Homes
Twin Pines Building Co.
The Village On Chopmist Hill
Williams & Stuart ~ DiGiulio
Williams & Stuart ~ Jordan
Carla Zimmerman, LPT Realty
Restaurants & Catering
Aegean Pizza
Assados Kitchen and Bar
Barbara's Quick Lunch
Cady's Tavern
Delfino's Kitchen & Corner Store
The Gentleman Farmer
The Golden Pig
Groundwater Café
Little B's BBQ
Pinewood Pub & Pizza
Tavern on Main
Shops & Gift Stores
Big John's Wood Joint
Black Angel Thrift
Brown & Hopkins Country Store
Christine's Cottage Florist
Harmony Products
Lakeshore Designs RI
The Stem Bar: Custom Florals
Trish Hampton Pet Boutique
Twice Blessed Thrift Shop
Sports & Recreation
Crystal Lake Golf Club
Technology Services
MouseWorks Website Design
Tourism
Blackstone Valley Tourism
Transportation & Travel
Acatan Coach
Legendary Transportation
Wellness & Fitness
The GYM RI
Healing In Harmony Wellness
Meraki Holistic Healings
Orchid Lily Rose
Soulshine Ctr. for Yoga/Healing
Wineries
Mulberry Vineyards
Supporting Members
Hilary Collings
William Flynn
David Hazebrouck
Roy Najecki
Frank B. Stevenson



CPI Oil

(401) 568 - 8874
Terry Lane, PO Box U
Glocester, RI 02814

Acorn Academy

Acorn Academy serves children from
6 weeks through 12 years old year-round.

Our Early Childhood Education program includes Infant, Toddler, and Preschool classrooms. During the school year, Acorn Academy has before and after school care for students at Captain Isaac Paine and West Glocester Elementary Schools. Summer Camp is available during the summer for children entering kindergarten through fifth grade.

facebook.com/AcornAcademyELC
401-647-7241
Acorn Academy, LLC • 174 Hartford Pike
Foster, RI 02825

LUSSIER'S
CONSTRUCTION
Concrete Foundations
& Retaining Walls
Ron Lussier ~ Josh Lussier
Office: 401-568-3212 • Cell: 401-265-6363

RE/MAX®





Looking to buy or sell a home? Call us today!

Now located in Glocester/ Chepachet!
712 Putnam Pike, Unit 7, Glocester, RI 02814
401-499-1351 • 401-265-4050





ASSADOS
EST 2022
KITCHEN & BAR







Bringing our favorite foods to the Glocester community

OPEN AT 11:30 AM		**Scan Me! Digital Menu** and drinks!	**PROUDLY Family Owned & Operated**
WED - SUN			**OUTDOOR DECK & LIVE MUSIC!**

102 Putnam Pike Harmony, RI 02814 **401 - 349 - 2400** — **@assadoskitchebar**